



## *Red Riding Hood*



Finished Design Measures - 360 x 468 (20" x 26" on 18 count)

Artist - Creative Fabrica

Chart Design © Thread Geeks

[www.threadgeeks.co.uk](http://www.threadgeeks.co.uk)

180	170	160	150	140	130	120
230						
220						
210						
200						
190						
180						
170						
160						

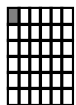

	120	110	100	90	80	70	60
230							
220							
210							
200							
190							
180							
170							
160							

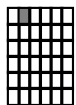

	60	50	40	30	20	10	
230							
220							
210							
200							
190							
180							
170							
160							

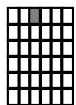

		10	20	30	40	50	60
230	...	...	...	...	...	...	...
220	...	...	...	...	...	...	...
210	...	...	...	...	...	...	...
200	...	...	...	...	...	...	...
190	...	...	...	...	...	...	...
180	...	...	...	...	...	...	...
170	...	...	...	...	...	...	...
160	...	...	...	...	...	...	...

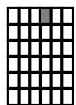



120

130

140

150

160

170

180

This block contains a 20x20 grid of symbols used for a crossword puzzle. The symbols include asterisks (\*), hash marks (#), slashes (/), and other characters, arranged in a pattern that likely represents the letters and numbers of the puzzle. The grid is organized with columns numbered 120-180 and rows numbered 120-180.

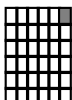

180	170	160	150	140	130	120
150						
140						
130						
120						
110						
100						
90						
80						

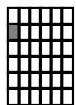



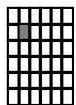
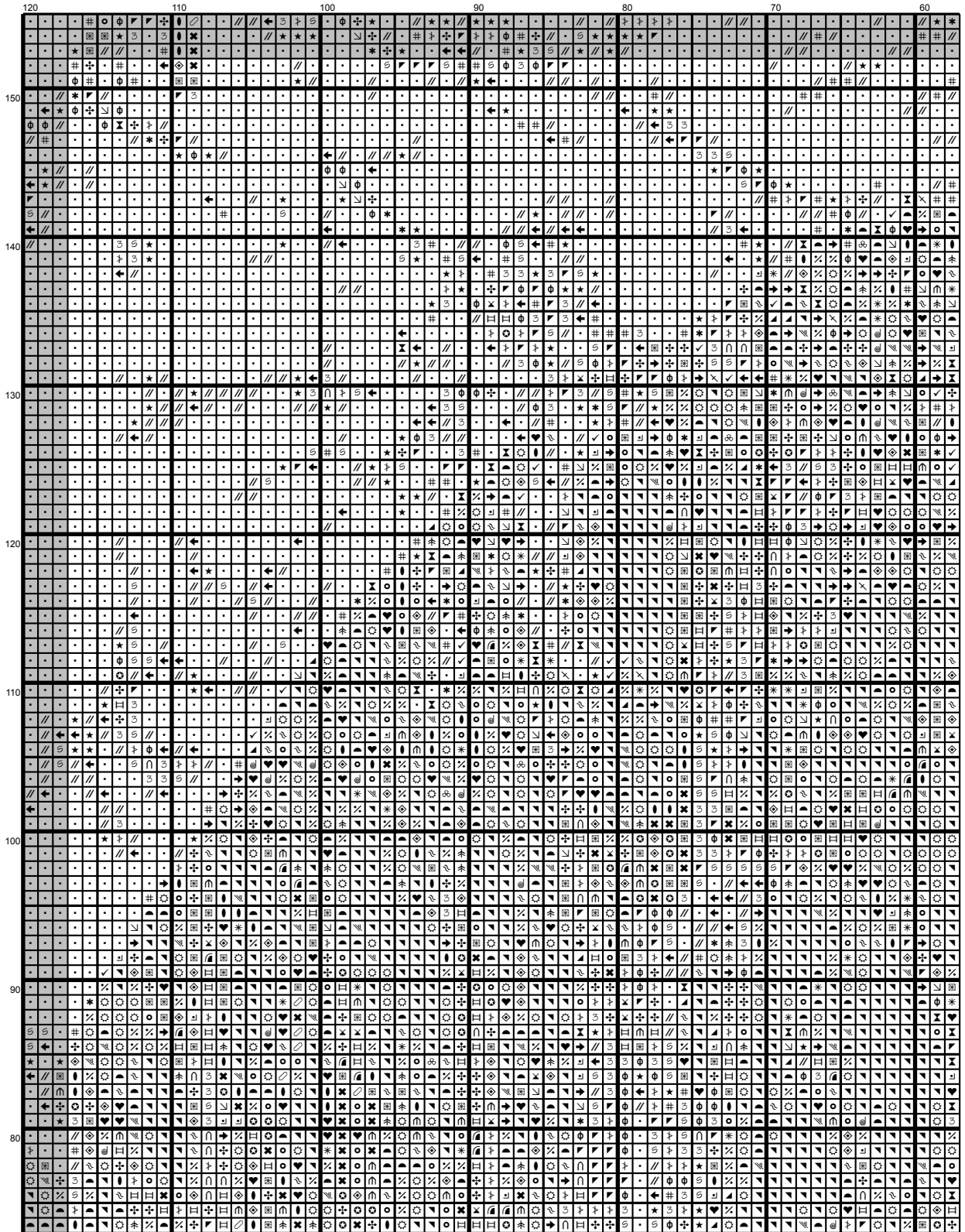

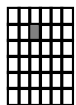
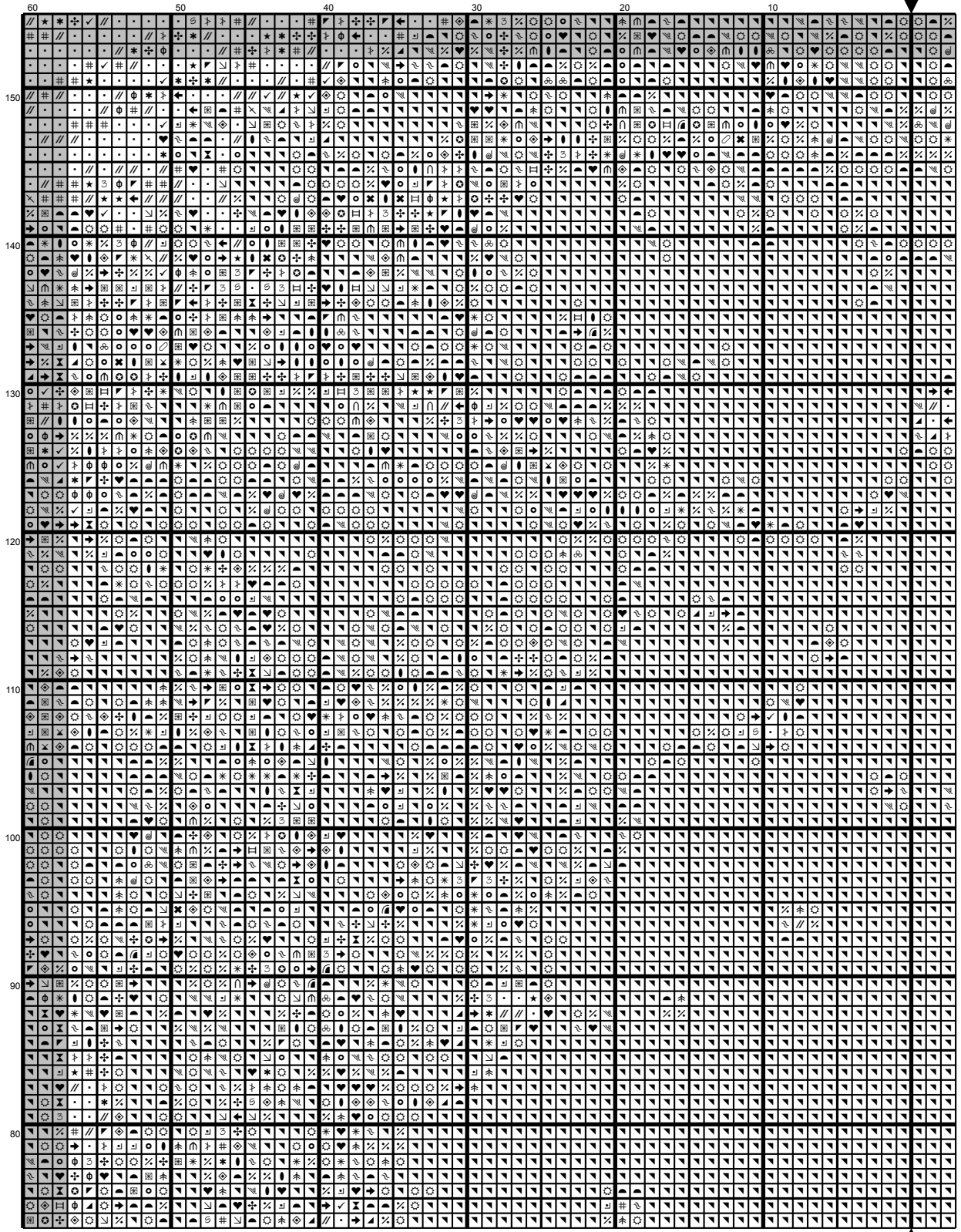

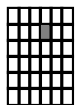
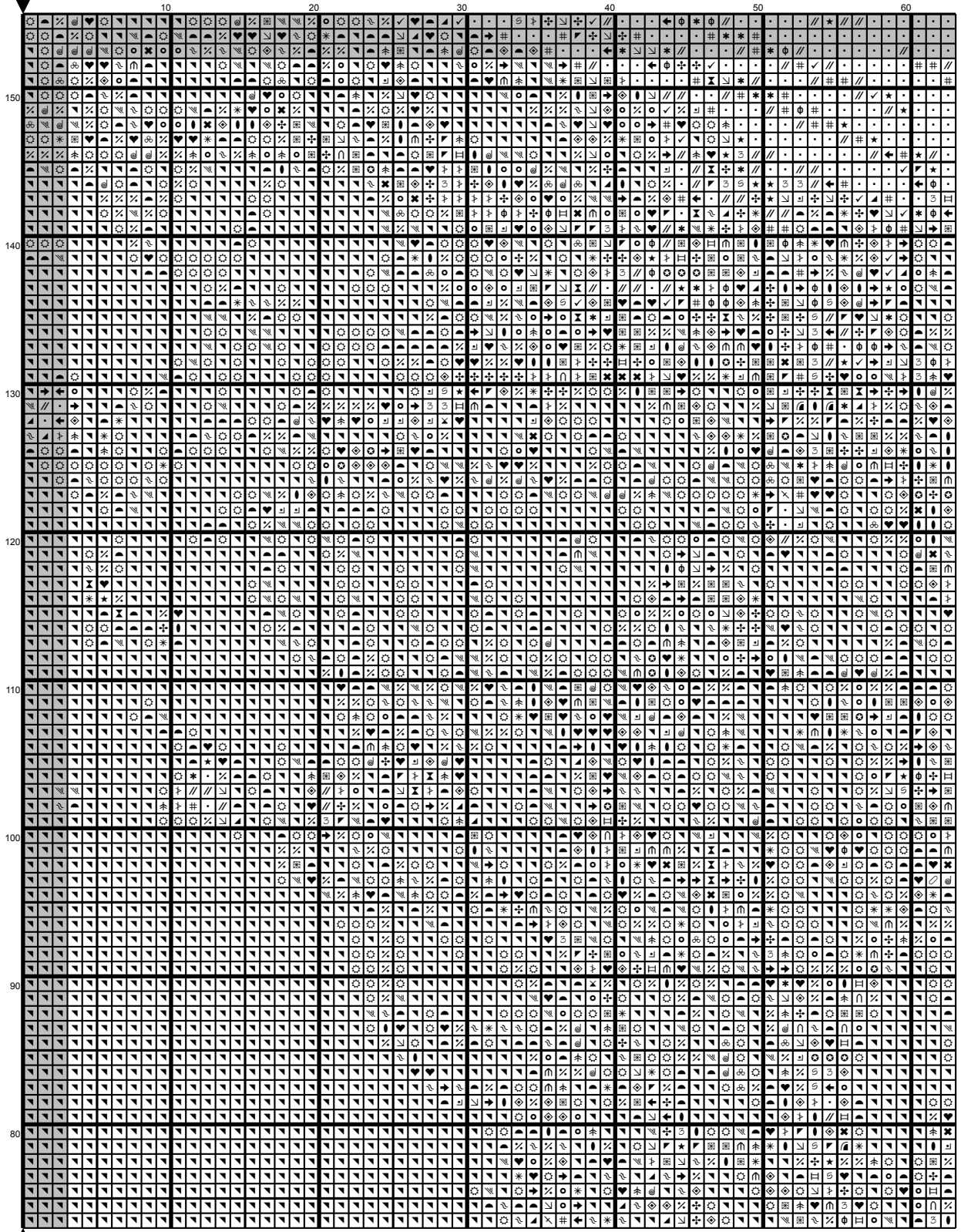

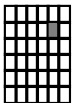
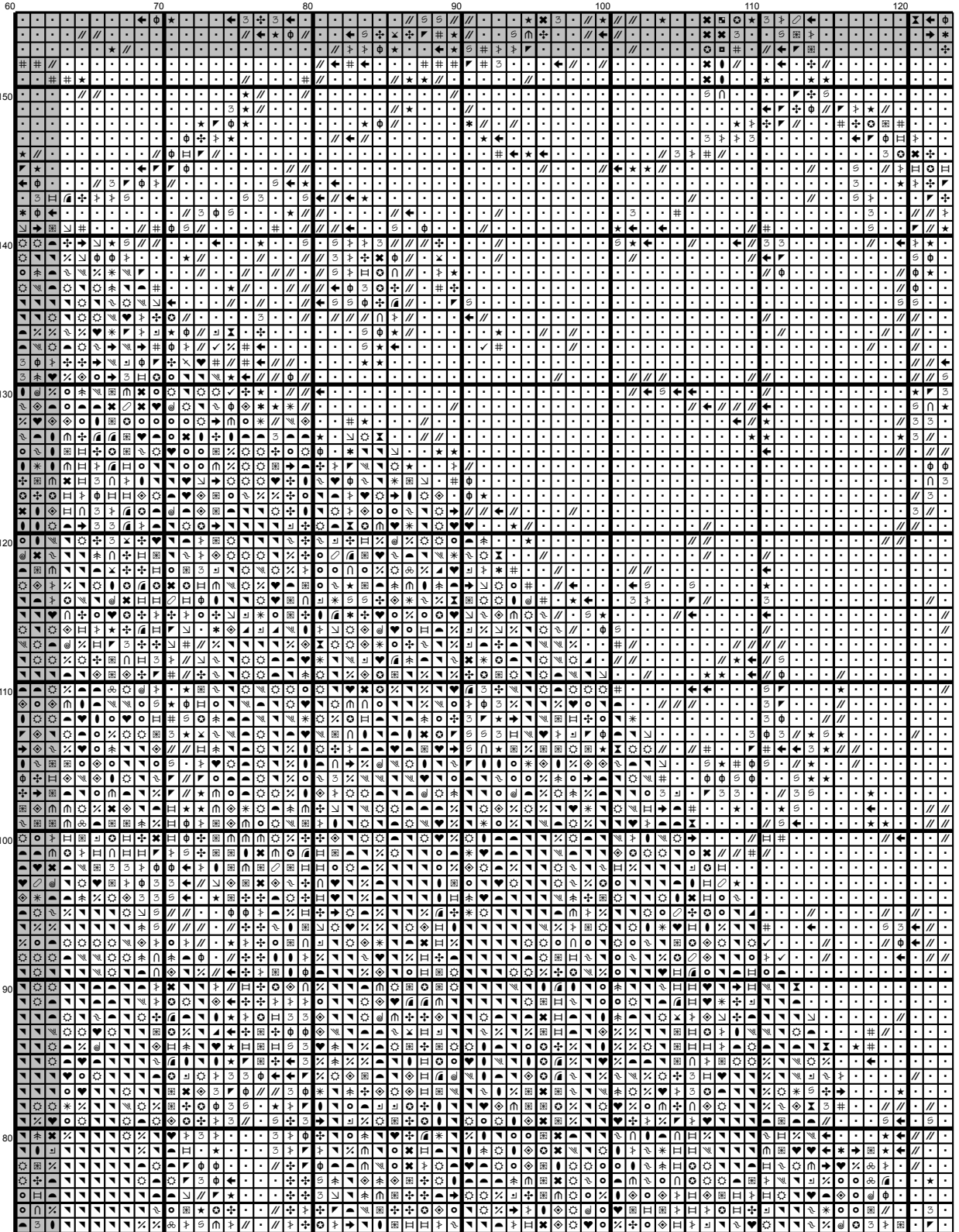

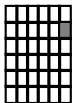
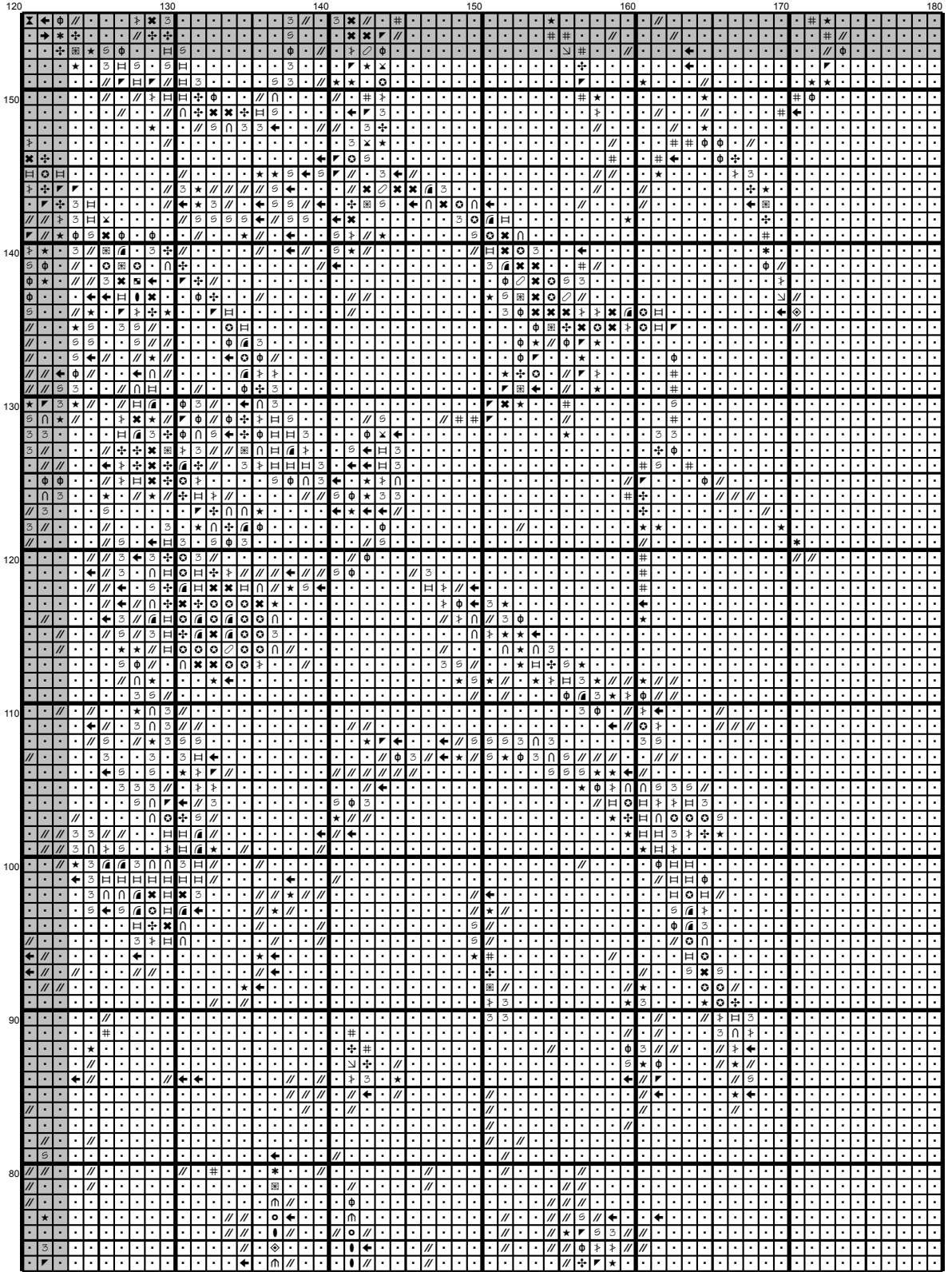

180	170	160	150	140	130	120
70						
60						
50						
40						
30						
20						
10						

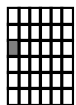

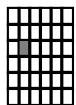
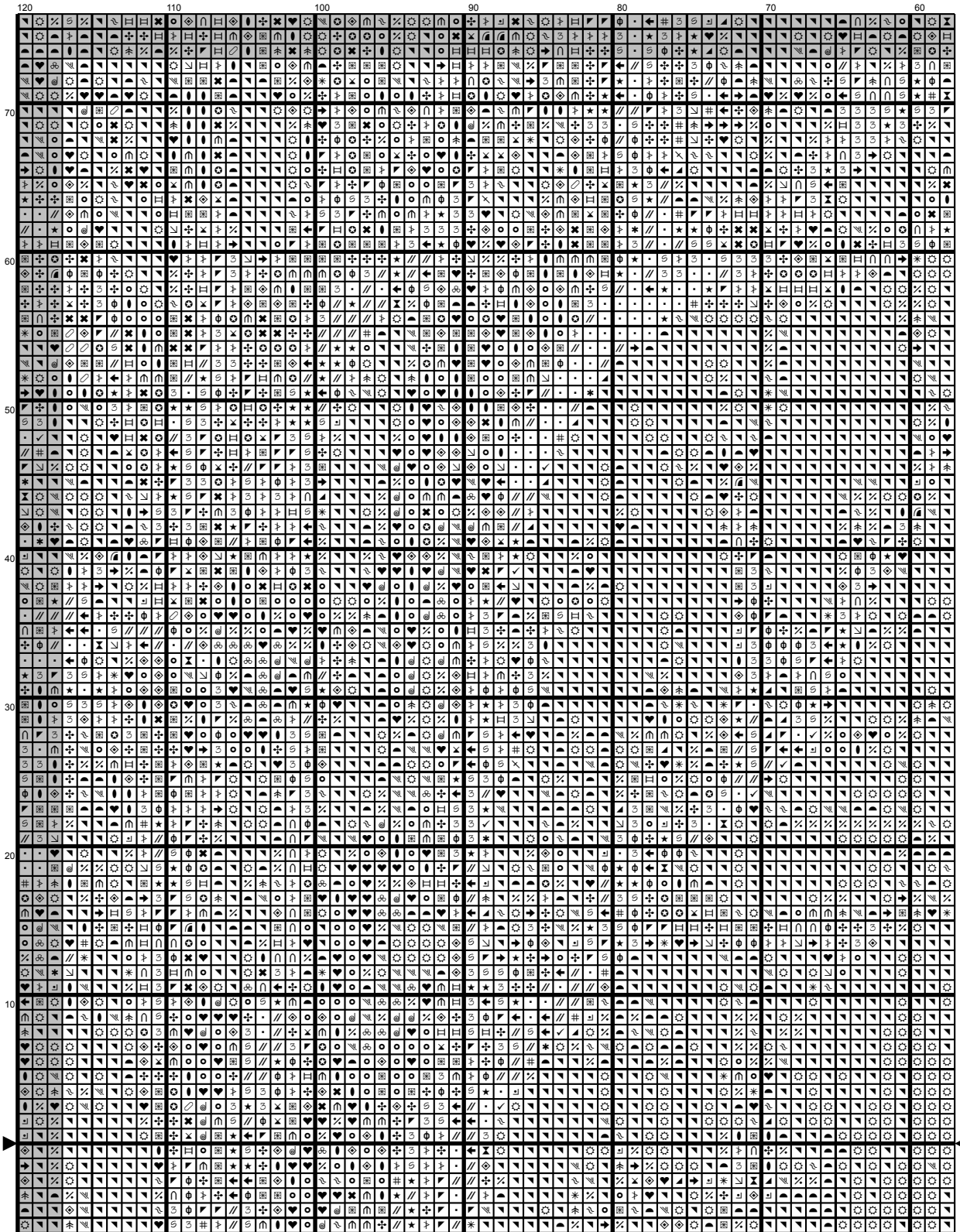

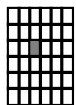
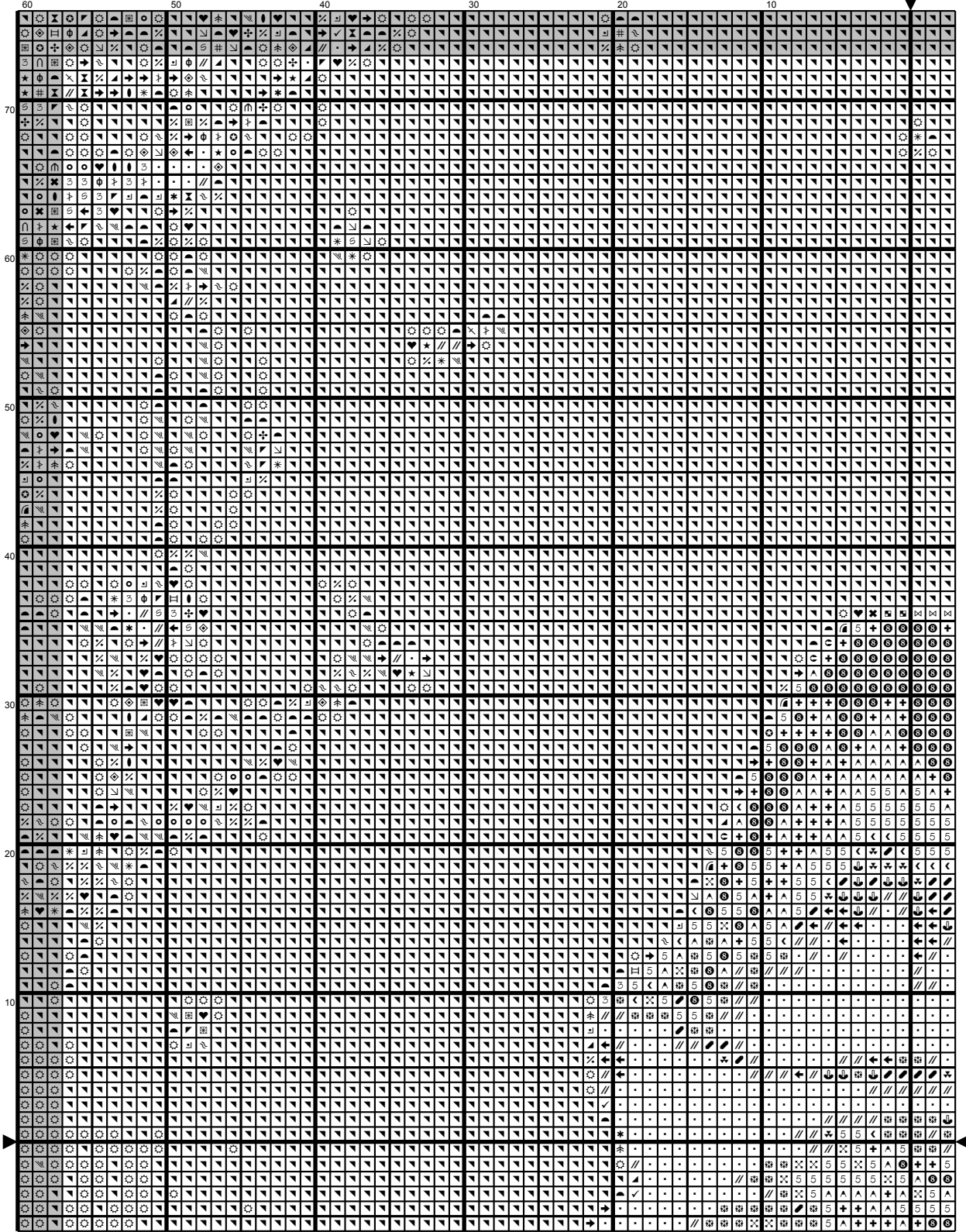



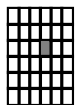
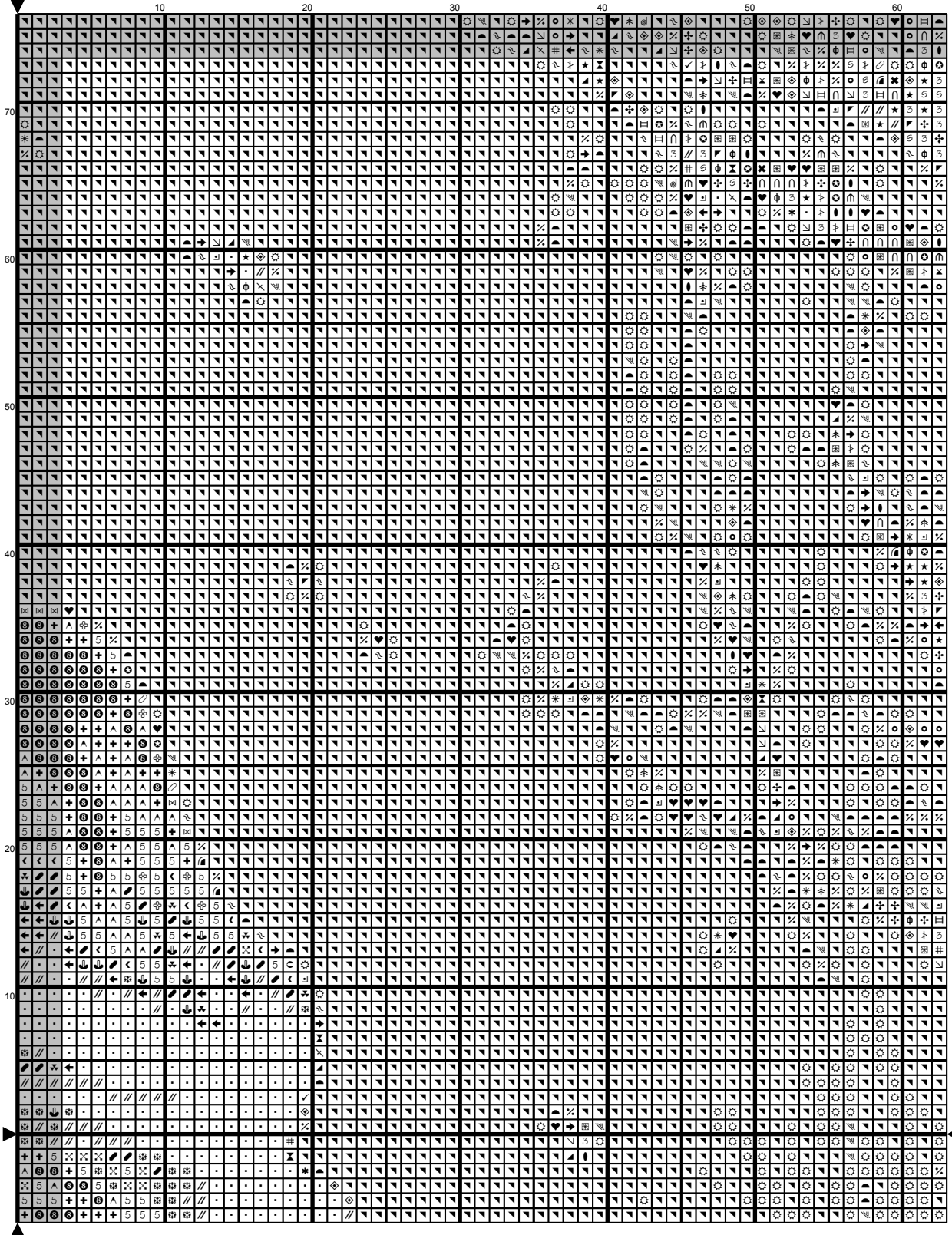

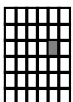
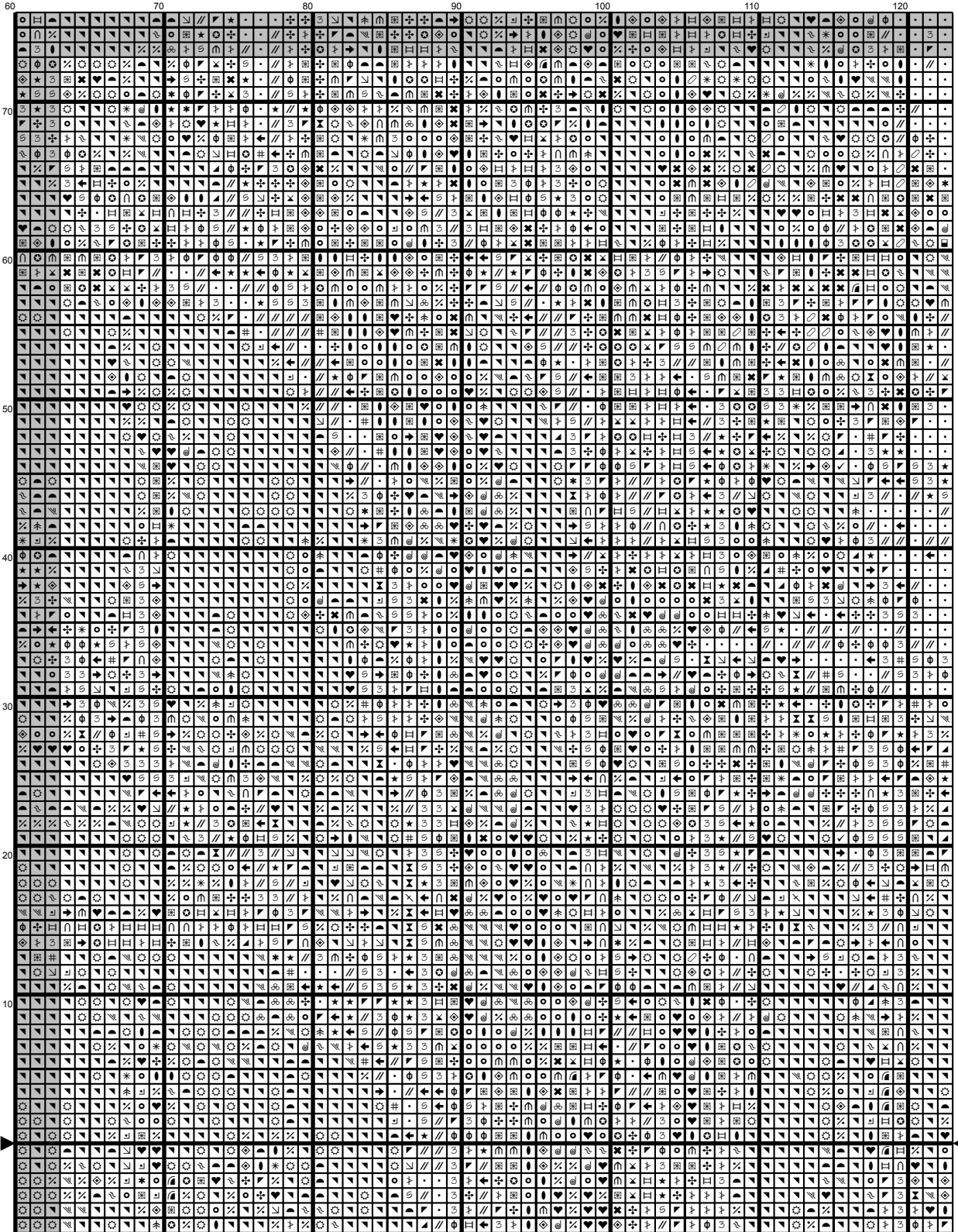

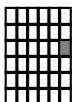
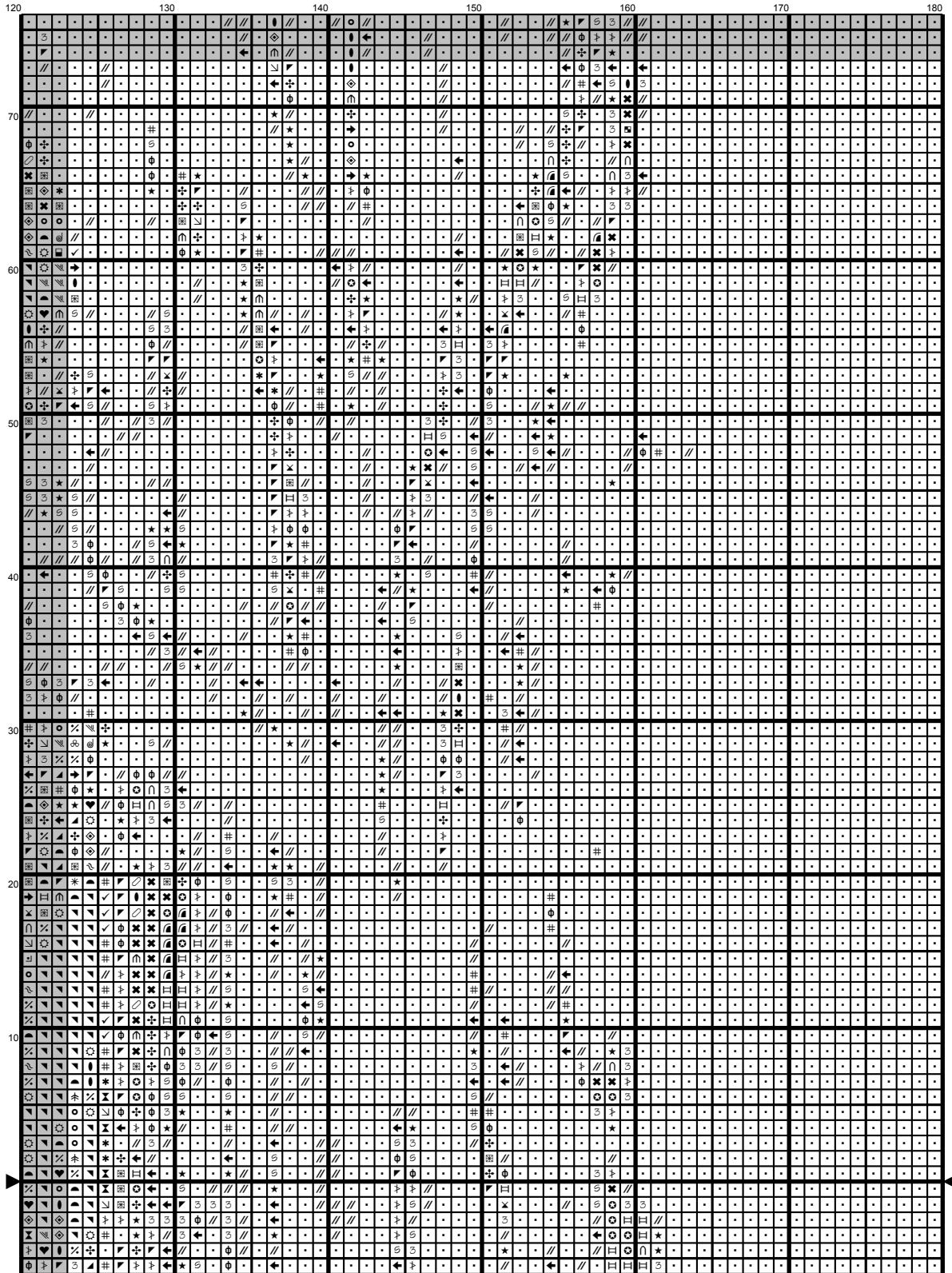

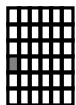
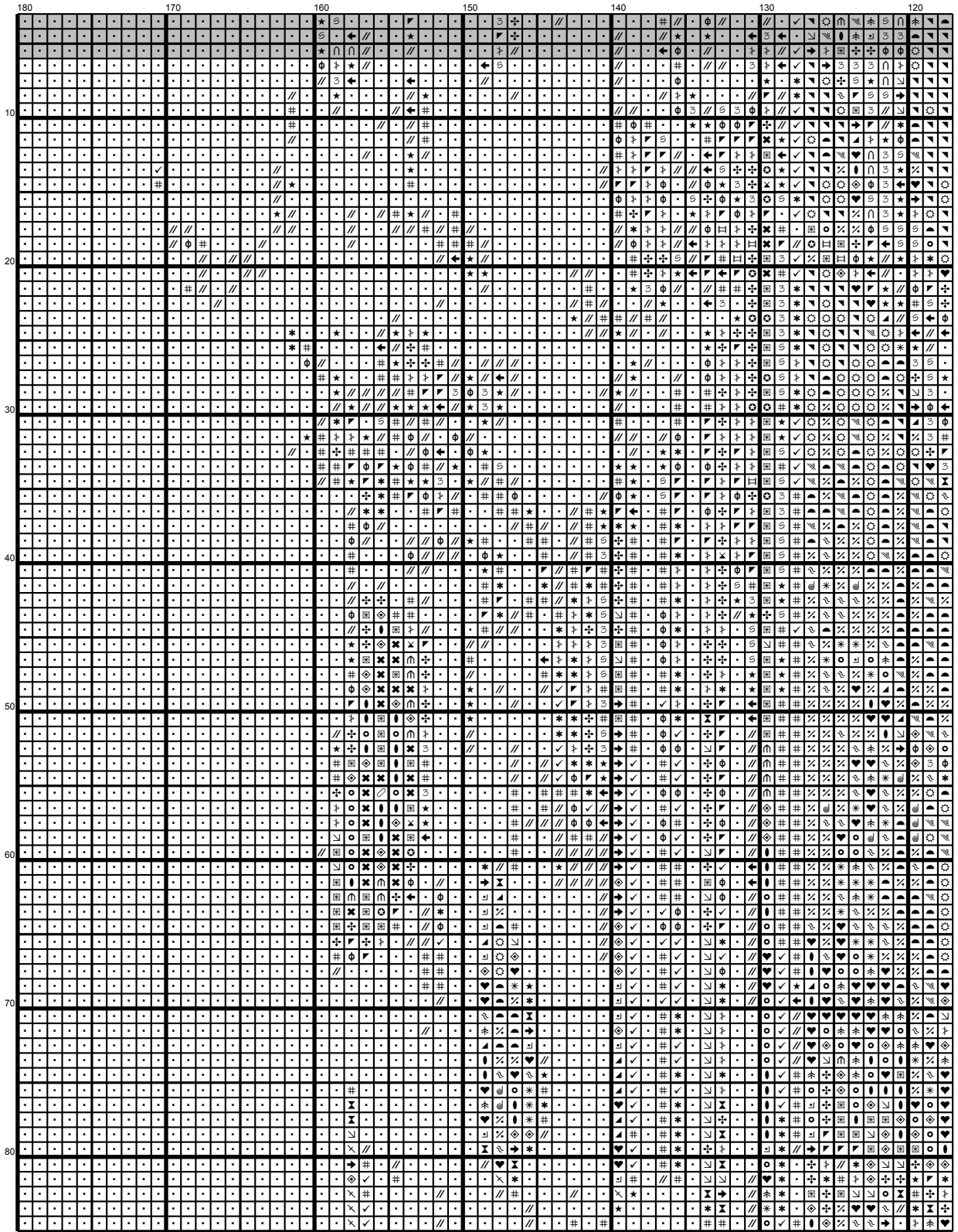

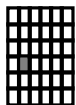
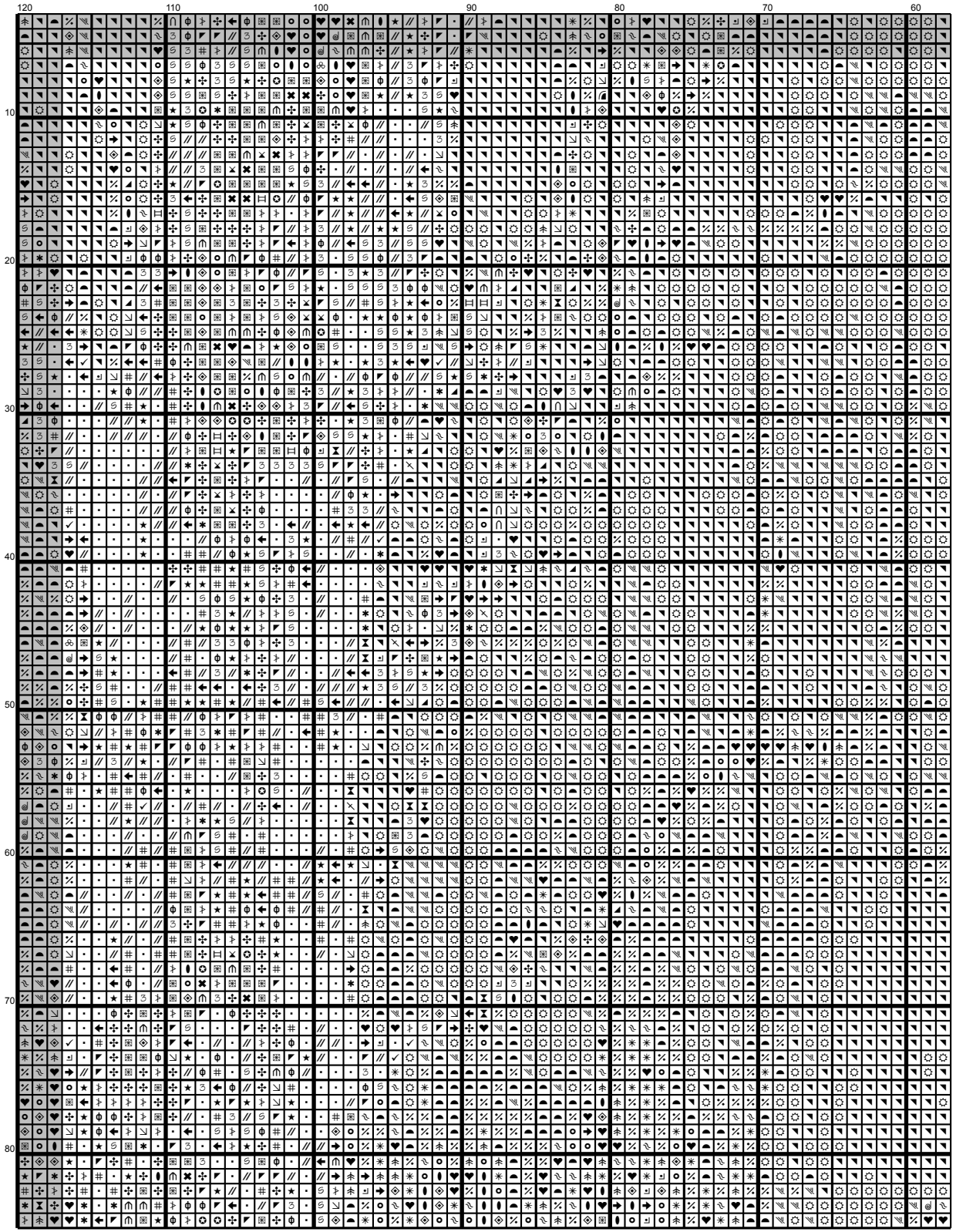

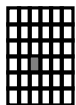
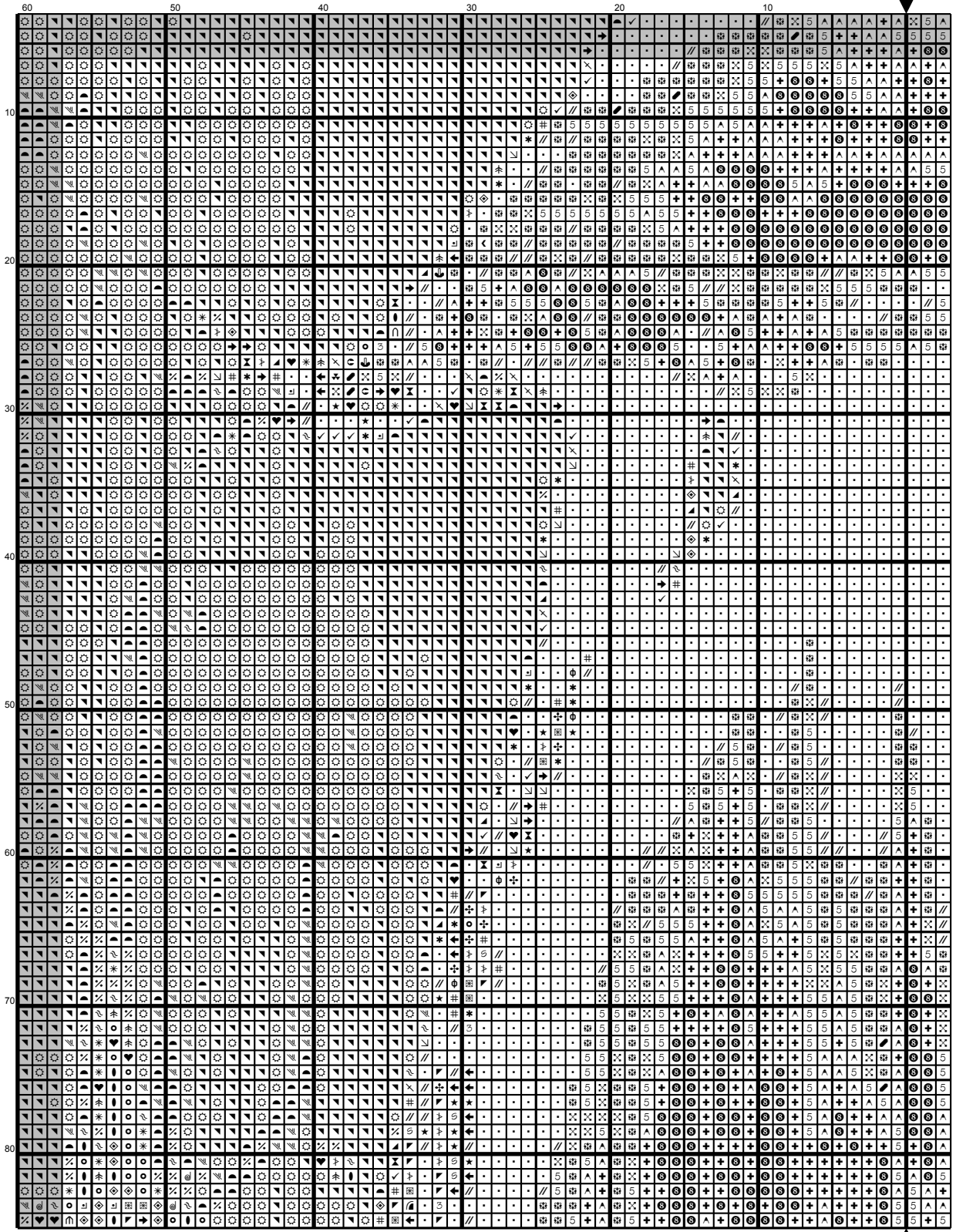

10 20 30 40 50 60

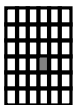

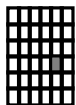
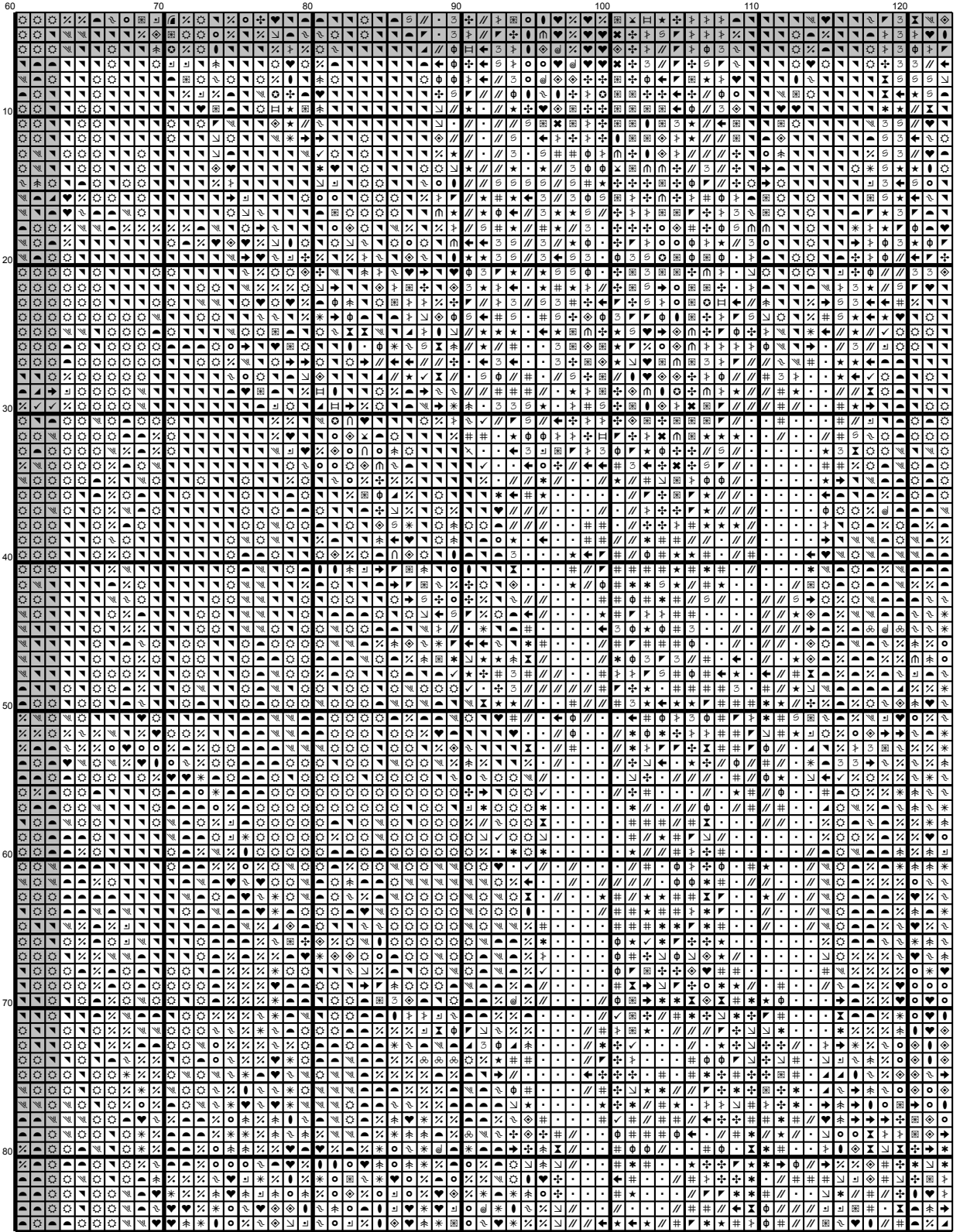



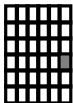
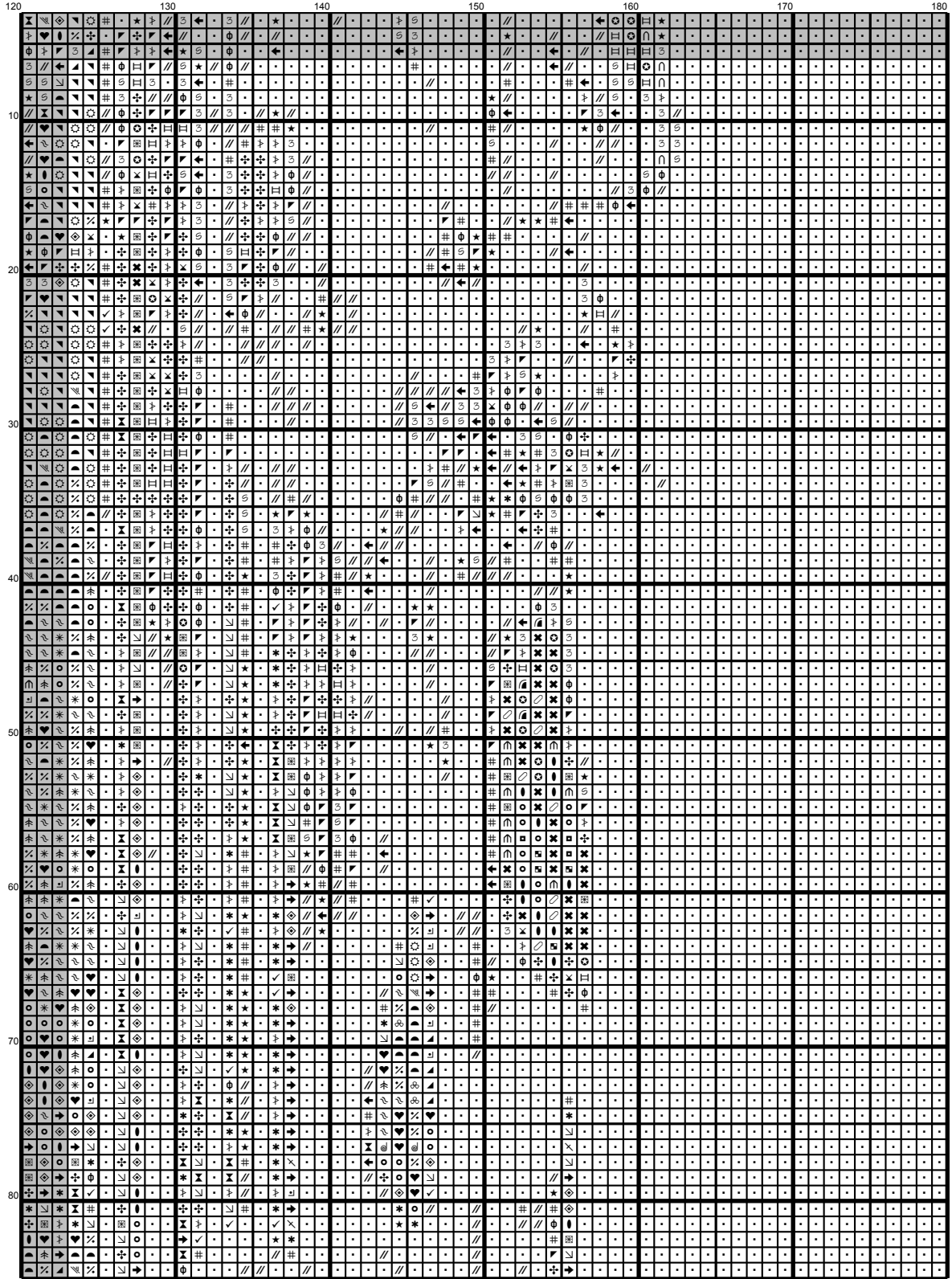

180	170	160	150	140	130	120
90						
100						
110						
120						
130						
140						
150						
160						

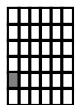

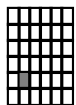
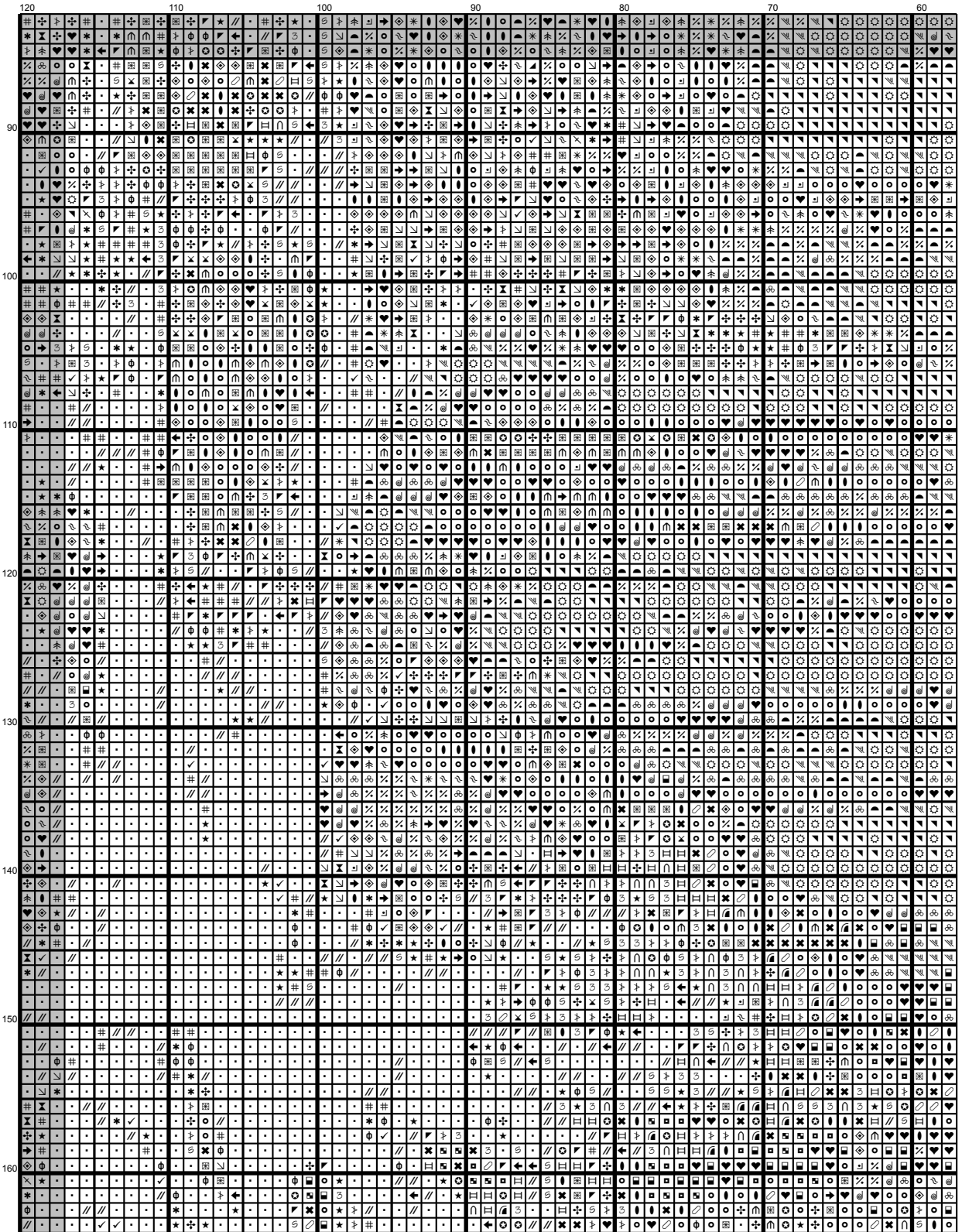

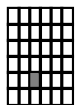
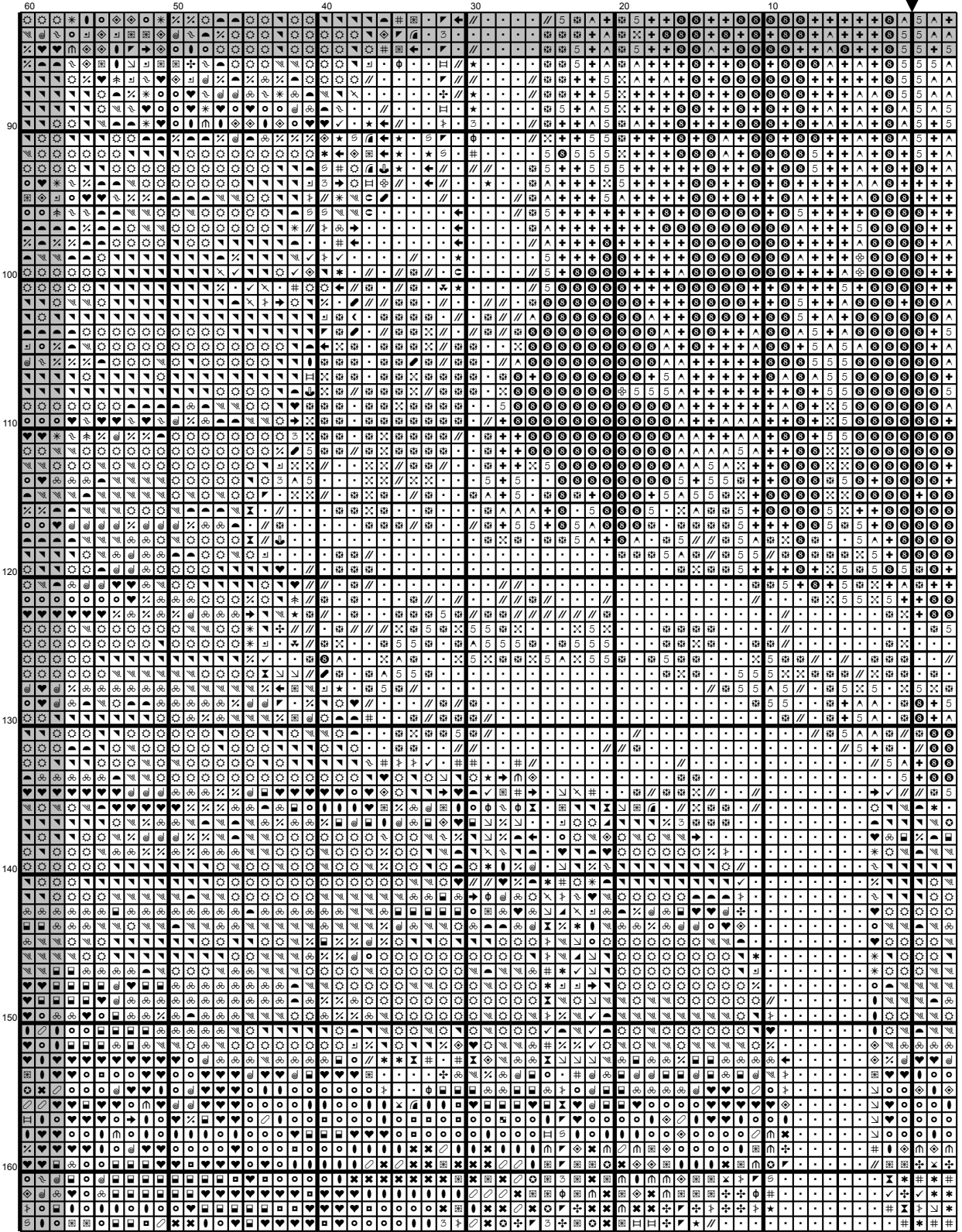

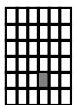
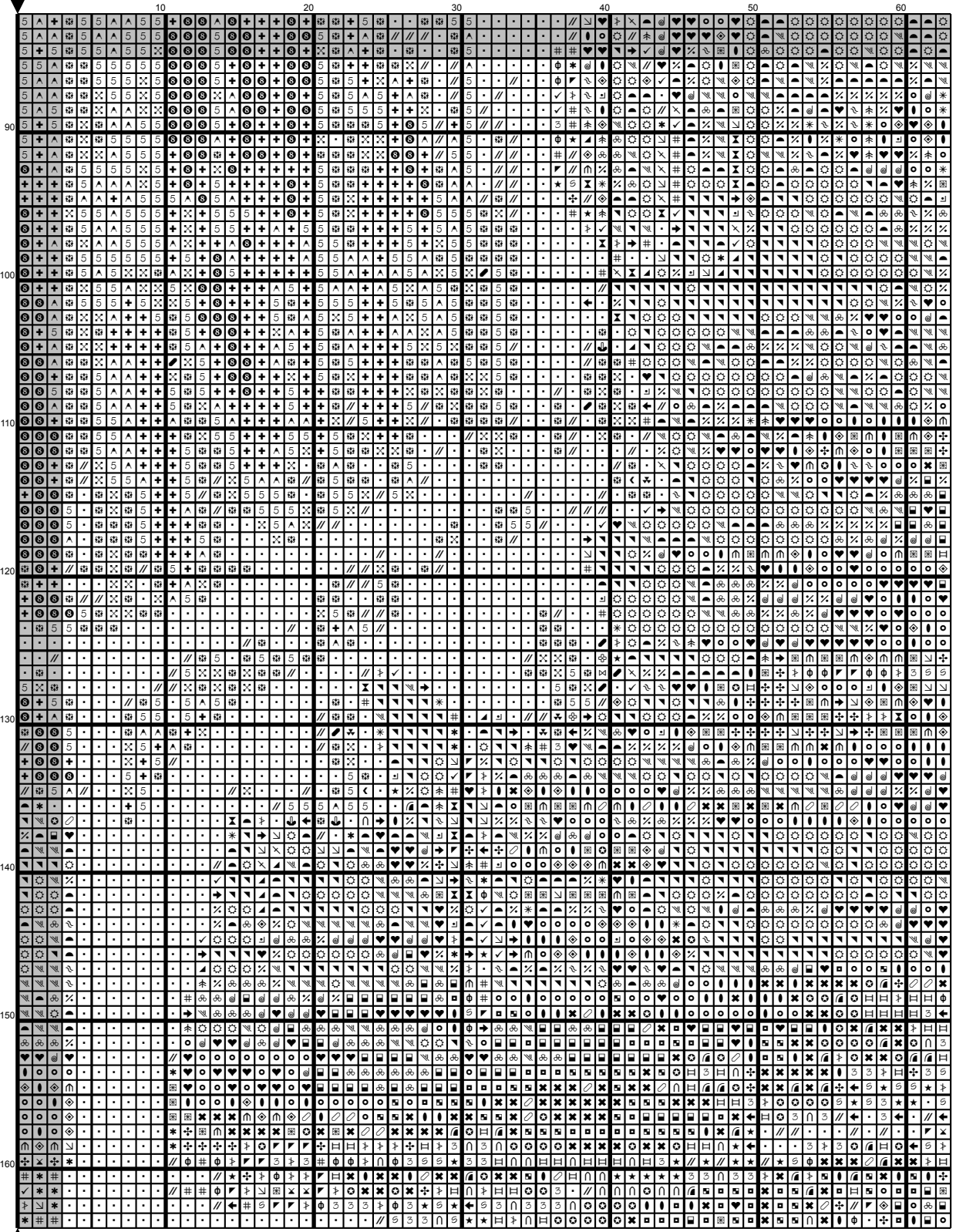

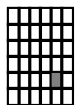
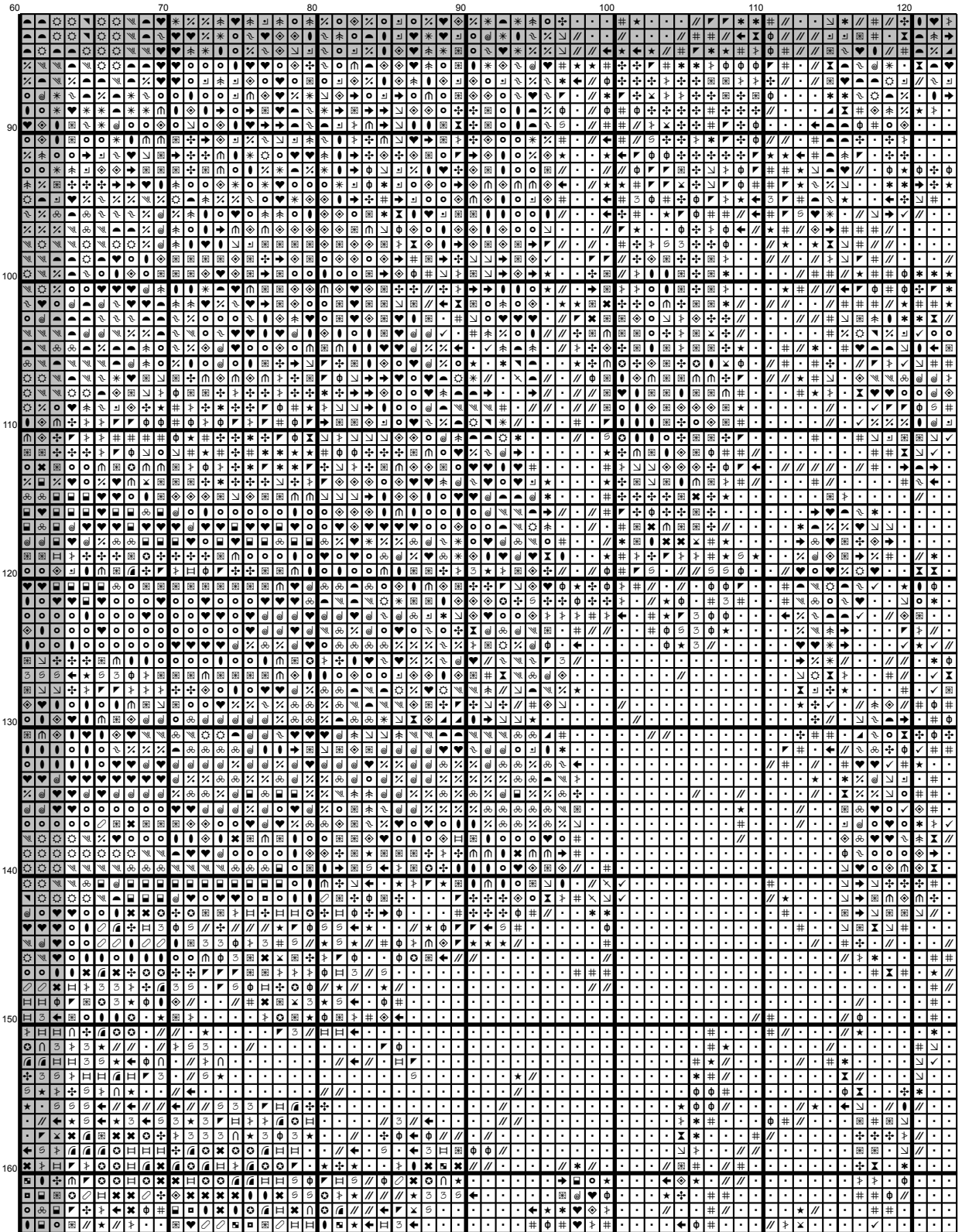

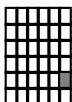
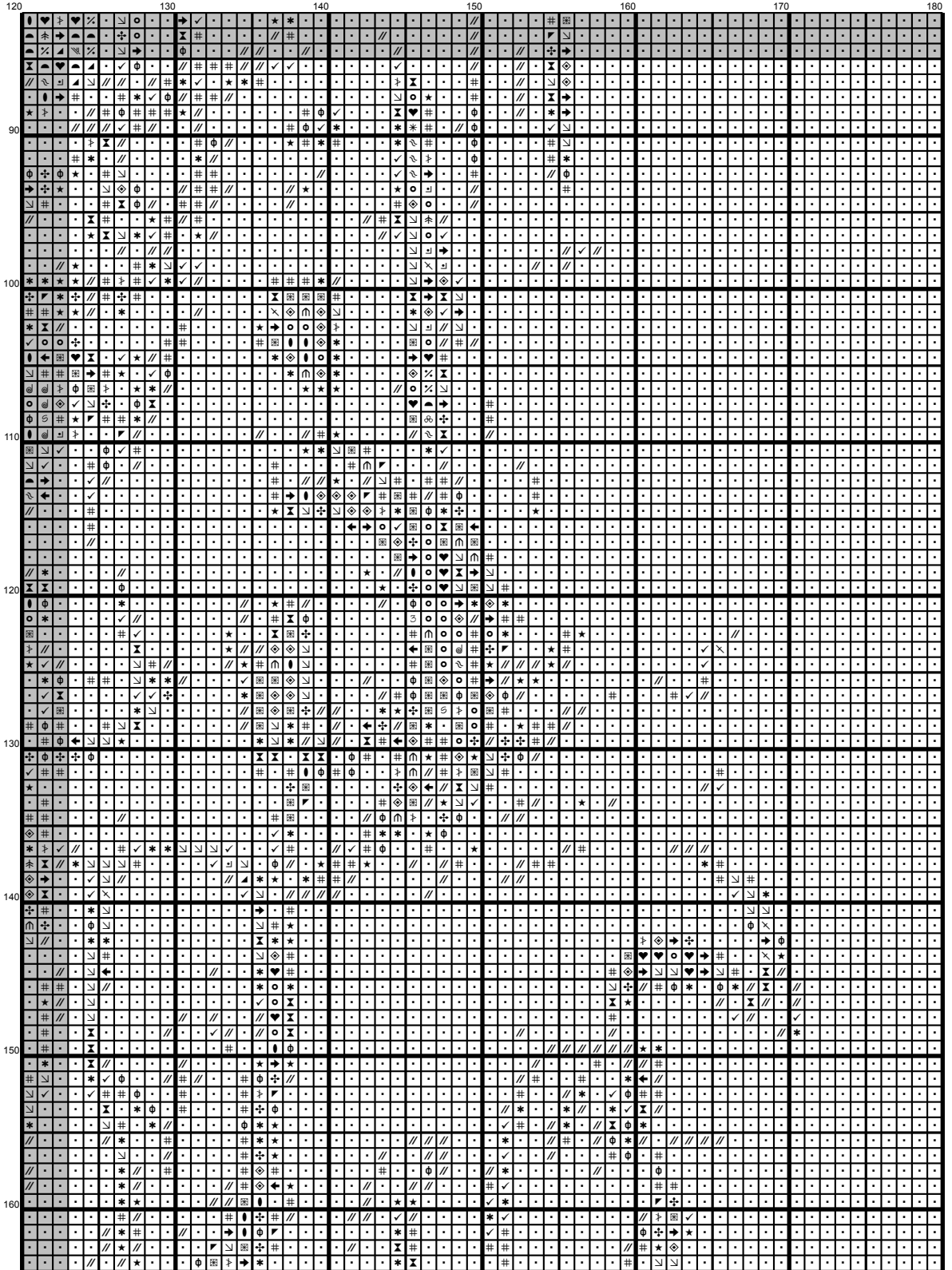

		180		170		160		150		140		130		120
170														
180														
190														
200														
210														
220														
230														
240														

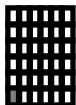



120	110	100	90	80	70	60
170						
180						
190						
200						
210						
220						
230						
240						

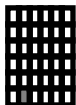

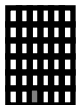
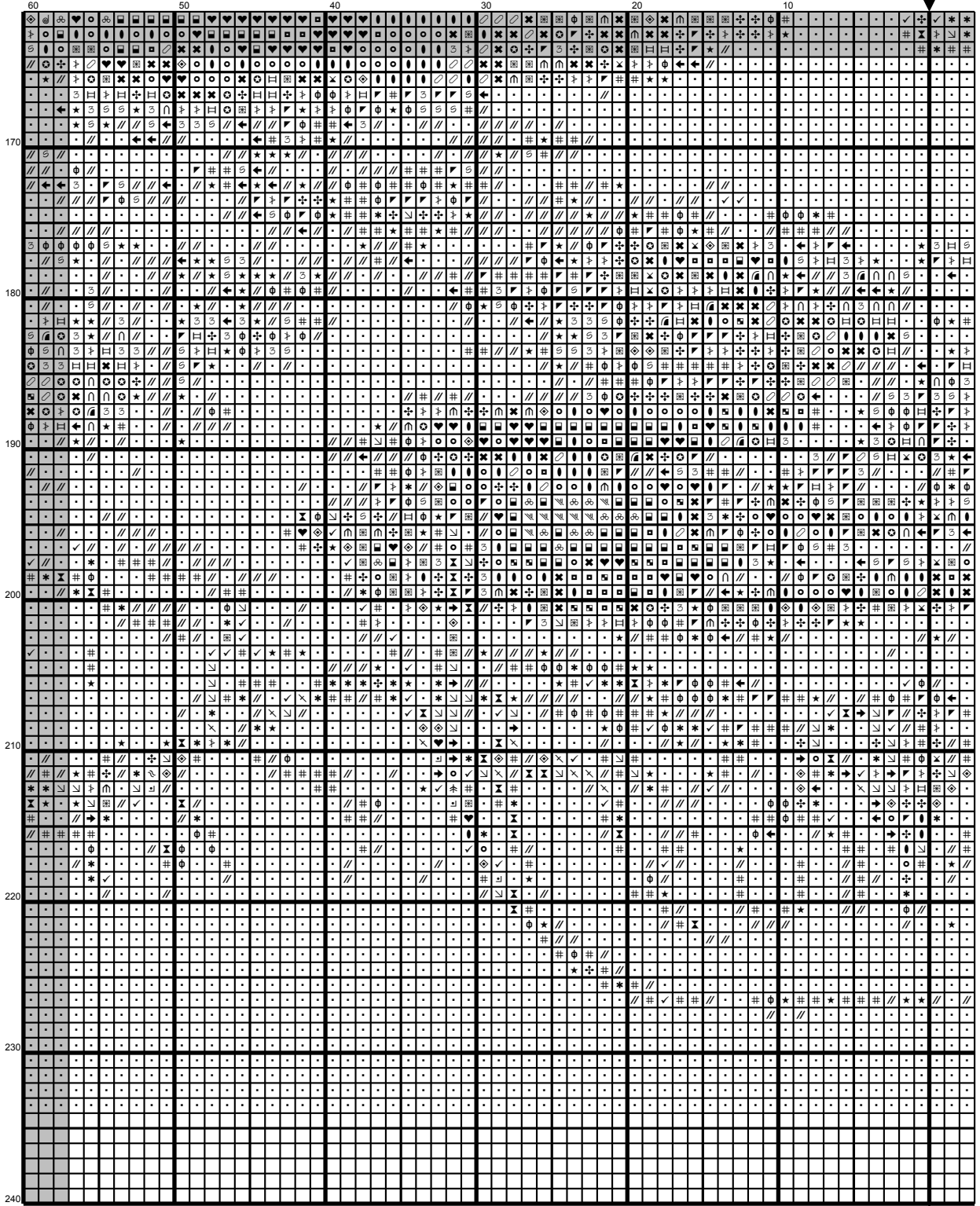

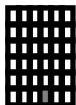
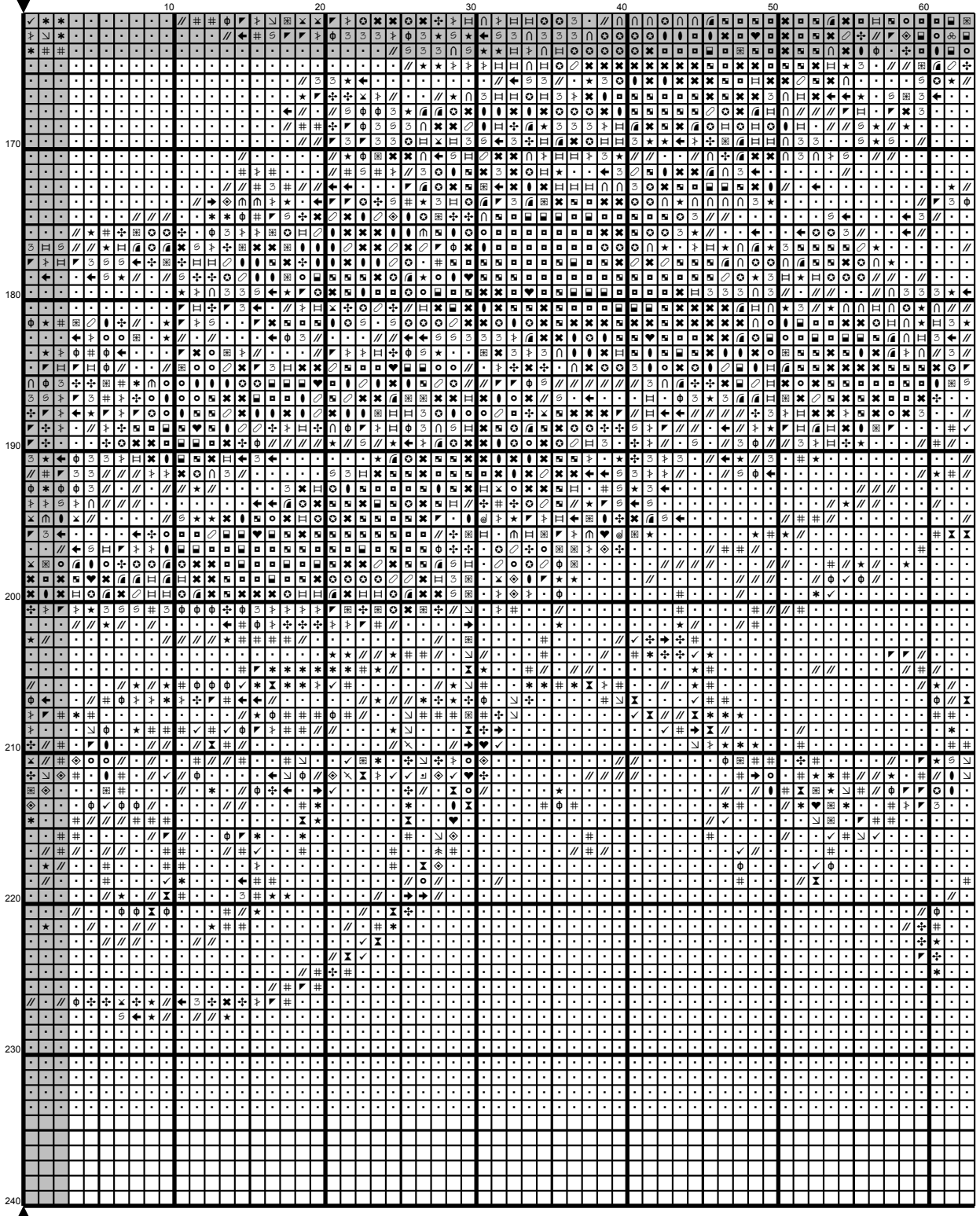

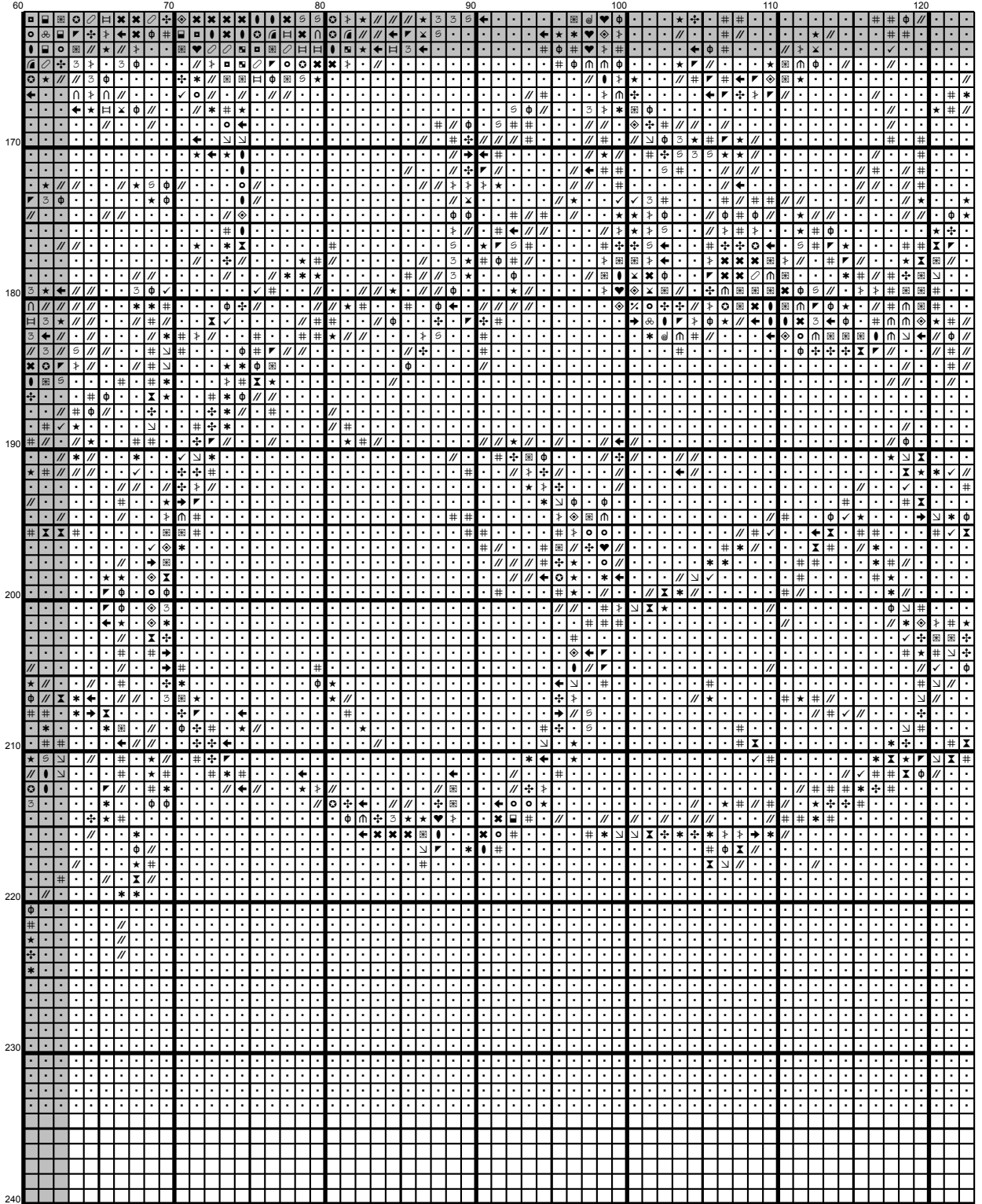

120	...	130	...	140	...	150	...	160	...	170	...	180
170	...	...	...	...	...	...	...	...	...	...	...	...
180	...	...	...	...	...	...	...	...	...	...	...	...
190	...	...	...	...	...	...	...	...	...	...	...	...
200	...	...	...	...	...	...	...	...	...	...	...	...
210	...	...	...	...	...	...	...	...	...	...	...	...
220	...	...	...	...	...	...	...	...	...	...	...	...
230	...	...	...	...	...	...	...	...	...	...	...	...
240	...	...	...	...	...	...	...	...	...	...	...	...

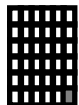

## Instructions and Symbol Key for Design "Red Riding Hood"

**Fabric:** 18 count Aida

**Stitches:** 360 x 468      **Size:** 20.00 x 26.00 inches or 50.8 x 66.0 cm

**Colours:** DMC

Use 2 strands of thread for cross stitch













































Sym	No.	Colour Name	Sym	No.	Colour Name
∞	5	Light Driftwood	⌘	6	Medium Light Driftwood
➔	7	Driftwood	⌚	8	Dark Driftwood
☛	221	Mars red	✚	300	Mahogany
•	310	Black	⊕	349	Chilli red
⊠	356	Medium terracotta	⊞	437	Camel
⌚	452	Pigeon grey	*	453	Turtledove grey
✓	535	Stone grey	⊗	543	Shell beige
∩	610	Dark golden brown	⊞	611	Sisal brown
✕	612	String brown	⊞	613	Rope brown
✚	640	Green grey	⊞	642	Earth grey
♥	644	Light green grey	*	645	Dark steel grey
⌘	646	Platinum grey	×	647	Rock grey
▲	648	Pepper grey	⊞	712	Cream
⊞	738	Sahara cream	⊞	814	Deep wine red
✕	815	Cherry red	▲	817	Japanese red
☛	840	Hare brown	∪	841	Deer brown
○	842	Beige rope	#	844	Pepper black
⊞	900	Saffron orange	◀	918	Dark red copper
5	919	Red copper	⊞	920	Ochre copper
←	938	Espresso brown	×	3012	Marsh green
∞	3021	Cliff grey	∩	3022	Elephant grey
⊞	3023	Light platinum grey	★	3031	Dark Mocha brown
∩	3032	Dark antique silver	∪	3033	Antique silver
//	3371	Ebony	⊞	3774	Pale desert sand
3	3781	Metal brown	●	3782	Gingerbread brown
⊞	3787	Wolf grey	▼	3790	Cappuccino brown
☛	3857	Dark red wine	⊞	3858	Medium red wine
⊞	3863	Otter brown	▼	3865	Winter white
▲	3866	Garlic cream	∞	Ecru	Ecru













This chart has been designed and printed with our best intentions of being without mistakes. However, the possibility of human error, printing mistakes or the variation of individual stitching does exist, and we regret that we cannot be responsible for this.

Note: The shaded blocks on the chart represent overlapping stitches.

Copyright ©Thread Geeks 2024 All rights reserved.

## Thread length estimate for Design "Red Riding Hood"

No.	Colour Name	Colour	Stitch count	Length(m)
5	Light Driftwood		1147	4.5
6	Medium Light Driftwood		564	2.2
7	Driftwood		863	3.4
8	Dark Driftwood		2499	9.8
221	Mars red		59	0.2
300	Mahogany		24	0.1
310	Black		77134	303.9
349	Chilli red		1043	4.1
356	Medium terracotta		6	0.1
437	Camel		240	0.9
452	Pigeon grey		460	1.8
453	Turtledove grey		506	2.0
535	Stone grey		760	3.0
543	Shell beige		642	2.5
610	Dark golden brown		424	1.7
611	Sisal brown		978	3.9
612	String brown		1053	4.1
613	Rope brown		2840	11.2
640	Green grey		2892	11.4
642	Earth grey		2261	8.9
644	Light green grey		1936	7.6
645	Dark steel grey		1090	4.3
646	Platinum grey		622	2.5
647	Rock grey		148	0.6
648	Pepper grey		213	0.8
712	Cream		7871	31.0
738	Sahara cream		210	0.8
814	Deep wine red		1172	4.6
815	Cherry red		411	1.6
817	Japanese red		590	2.3
840	Hare brown		299	1.2
841	Deer brown		250	1.0
842	Beige rope		2416	9.5
844	Pepper black		3548	14.0
900	Saffron orange		1028	4.0
918	Dark red copper		28	0.1
919	Red copper		947	3.7
920	Ochre copper		14	0.1
938	Espresso brown		1614	6.4
3012	Marsh green		300	1.2
3021	Cliff grey		1500	5.9
3022	Elephant grey		1058	4.2
3023	Light platinum grey		1633	6.4
3031	Dark Mocha brown		2645	10.4
3032	Dark antique silver		700	2.8

3033	Antique silver		625	2.5
3371	Ebony		7567	29.8
3774	Pale desert sand		371	1.5
3781	Metal brown		1750	6.9
3782	Gingerbread brown		1668	6.6
3787	Wolf grey		2043	8.0
3790	Cappuccino brown		1597	6.3
3857	Dark red wine		36	0.1
3858	Medium red wine		9	0.1
3863	Otter brown		859	3.4
3865	Winter white		17641	69.5
3866	Garlic cream		3644	14.4
	Ecru		2032	8.0